

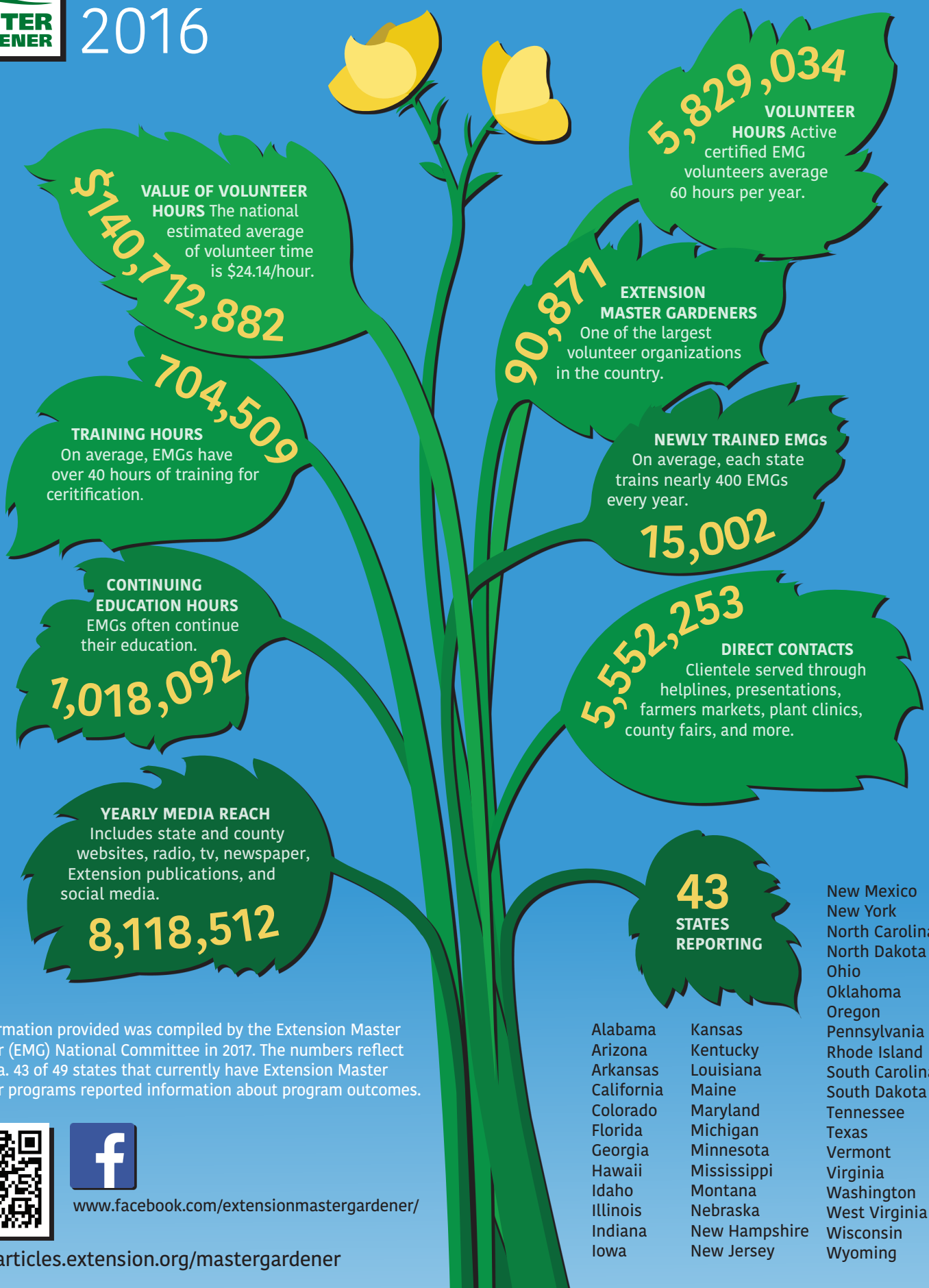

EXTENSION MASTER GARDENER NATIONAL REPORT 2016



VALUE OF VOLUNTEER HOURS The national estimated average of volunteer time is \$24.14/hour.

\$140,712,882

5,829,034
VOLUNTEER HOURS Active certified EMG volunteers average 60 hours per year.

90,871
EXTENSION MASTER GARDENERS One of the largest volunteer organizations in the country.

TRAINING HOURS On average, EMGs have over 40 hours of training for certification.

704,509

NEWLY TRAINED EMGs On average, each state trains nearly 400 EMGs every year.

15,002

CONTINUING EDUCATION HOURS EMGs often continue their education.

7,018,092

5,552,253
DIRECT CONTACTS Clientele served through helplines, presentations, farmers markets, plant clinics, county fairs, and more.

YEARLY MEDIA REACH Includes state and county websites, radio, tv, newspaper, Extension publications, and social media.

8,118,512

43
STATES REPORTING

- New Mexico
- New York
- North Carolina
- North Dakota
- Ohio
- Oklahoma
- Oregon
- Pennsylvania
- Rhode Island
- South Carolina
- South Dakota
- Tennessee
- Texas
- Vermont
- Virginia
- Washington
- West Virginia
- Wisconsin
- Wyoming

- Alabama
- Arizona
- Arkansas
- California
- Colorado
- Florida
- Georgia
- Hawaii
- Idaho
- Illinois
- Indiana
- Iowa
- Kansas
- Kentucky
- Louisiana
- Maine
- Maryland
- Michigan
- Minnesota
- Mississippi
- Montana
- Nebraska
- New Hampshire
- New Jersey

The information provided was compiled by the Extension Master Gardener (EMG) National Committee in 2017. The numbers reflect 2016 data. 43 of 49 states that currently have Extension Master Gardener programs reported information about program outcomes.



www.facebook.com/extensionmastergardener/

<http://articles.extension.org/mastergardener>